

| ITEM NO. | QTY. | Part No. | DESCRIPTION | LENGTH |
|----------|------|----------|----------------------|---------|
| 1 | 1 | MS-S1 | RHS 300 x 200 x 8.0 | 9895 |
| 2 | 2 | MS-S2 | SHS 300 x 300 x 12.5 | 9870 |
| 3 | 8 | MS-S3 | PFC 200 x 90 x 30 | 1779.5 |
| 4 | 8 | MS-S4 | PFC 200 x 90 x 30 | 1569.5 |
| 5 | 8 | MS-S5 | PFC 200 x 90 x 30 | 190 |
| 6 | 2 | MS-S6 | PFC 200 x 90 x 30 | 372 |
| 7 | 4 | | MS-S7 as MS-S6 | |
| 8 | 3 | MS-S8 | PFC 200 x 90 x 30 | 2321 |
| 9 | 3 | MS-S9 | PFC 200 x 90 x 30 | 1721 |
| 10 | 5 | MS-S10 | RHS 100 x 50 x 5.0 | 182 |
| 11 | 2 | MS-S11 | RHS 100 x 50 x 5.0 | 11059 |
| 12 | 2 | MS-S12 | RHS 100 x 50 x 5.0 | 105.87 |
| 13 | 2 | MS-S13 | RHS 100 x 50 x 5.0 | 176.34 |
| 14 | 2 | MS-S14 | RHS 100 x 50 x 5.0 | 355.15 |
| 15 | 4 | MS-S15 | RHS 100 x 50 x 5.0 | 380.08 |
| 16 | 4 | MS-S16 | RHS 100 x 50 x 5.0 | 463.18 |
| 17 | 4 | MS-S17 | RHS 100 x 50 x 5.0 | 571.2 |
| 18 | 4 | MS-S18 | RHS 100 x 50 x 5.0 | 680.3 |
| 19 | 4 | MS-S19 | RHS 100 x 50 x 5.0 | 787.24 |
| 20 | 5 | MS-S20 | RHS 100 x 50 x 5.0 | 895.26 |
| 21 | 4 | MS-S21 | RHS 100 x 50 x 5.0 | 554 |
| 22 | 4 | MS-S22 | RHS 100 x 50 x 5.0 | 225.87 |
| 23 | 4 | MS-S23 | RHS 100 x 50 x 5.0 | 296.34 |
| 24 | 4 | MS-S24 | RHS 100 x 50 x 5.0 | 500.08 |
| 25 | 2 | MS-S25 | RHS 100 x 50 x 5.0 | 6927.07 |
| 26 | 1 | MS-S26 | RHS 100 x 50 x 5.0 | 4383.07 |
| 27 | 1 | MS-S27 | RHS 100 x 50 x 5.0 | 557.19 |
| 28 | 6 | MS-S28 | SHS 50 x 50 x 5.0 | 766.5 |
| 29 | 8 | MS-S29 | SHS 50 x 50 x 5.0 | 842 |
| 30 | 2 | MS-S30 | SHS 50 x 50 x 5.0 | 562.5 |
| 31 | 2 | MS-S31 | SHS 50 x 50 x 5.0 | 1900.5 |
| 32 | 1 | MS-S32 | SHS 50 x 50 x 5.0 | 126.89 |
| 33 | 2 | MS-S33 | SHS 50 x 50 x 5.0 | 1620.5 |
| 34 | 2 | MS-S34 | SHS 50 x 50 x 5.0 | 270 |
| 35 | 4 | MS-S35 | SHS 50 x 50 x 5.0 | 116 |
| 36 | 4 | MS-S36 | SHS 50 x 50 x 5.0 | 716 |
| 37 | 1 | MS-S37 | SHS 50 x 50 x 5.0 | 197.36 |
| 38 | 14 | MS-S38 | SHS 50 x 50 x 5.0 | 154 |
| 39 | 6 | MS-S39 | SHS 40 x 40 x 5.0 | 150 |
| 40 | 1 | MS-S40 | RHS 100 x 50 x 5.0 | 4683.07 |
| 41 | 1 | MS-S41 | RHS 100 x 50 x 5.0 | 4833.07 |
| 42 | 1 | MS-S42 | RHS 100 x 50 x 5.0 | 4983.07 |
| 43 | 2 | MS-P1 | FLAT 300 x 15 | 295 |
| 44 | 1 | MS-P2 | FLAT 300 x 15 | 295 |
| 45 | 22 | MS-P3 | FLAT 200 x 10 | 90 |
| 46 | 22 | MS-P4 | FLAT 200 x 10 | 75 |
| 47 | 2 | BSE-B9 | FLAT 200 x 15 | 295 |
| 48 | 2 | BSE-P6 | Plate 275 x 275 x 25 | |
| 49 | 3 | MS-P5 | 10mm Infill Plate | |

London Bridge
Advertising Structure
Main Structure Stage
Fully Welded Assembly
(to be divided)

All welds are to be 8mm
fillet welds
unless otherwise stated

All steel grade S355

Finish TBC

2-3mm Clearance used
between connections.

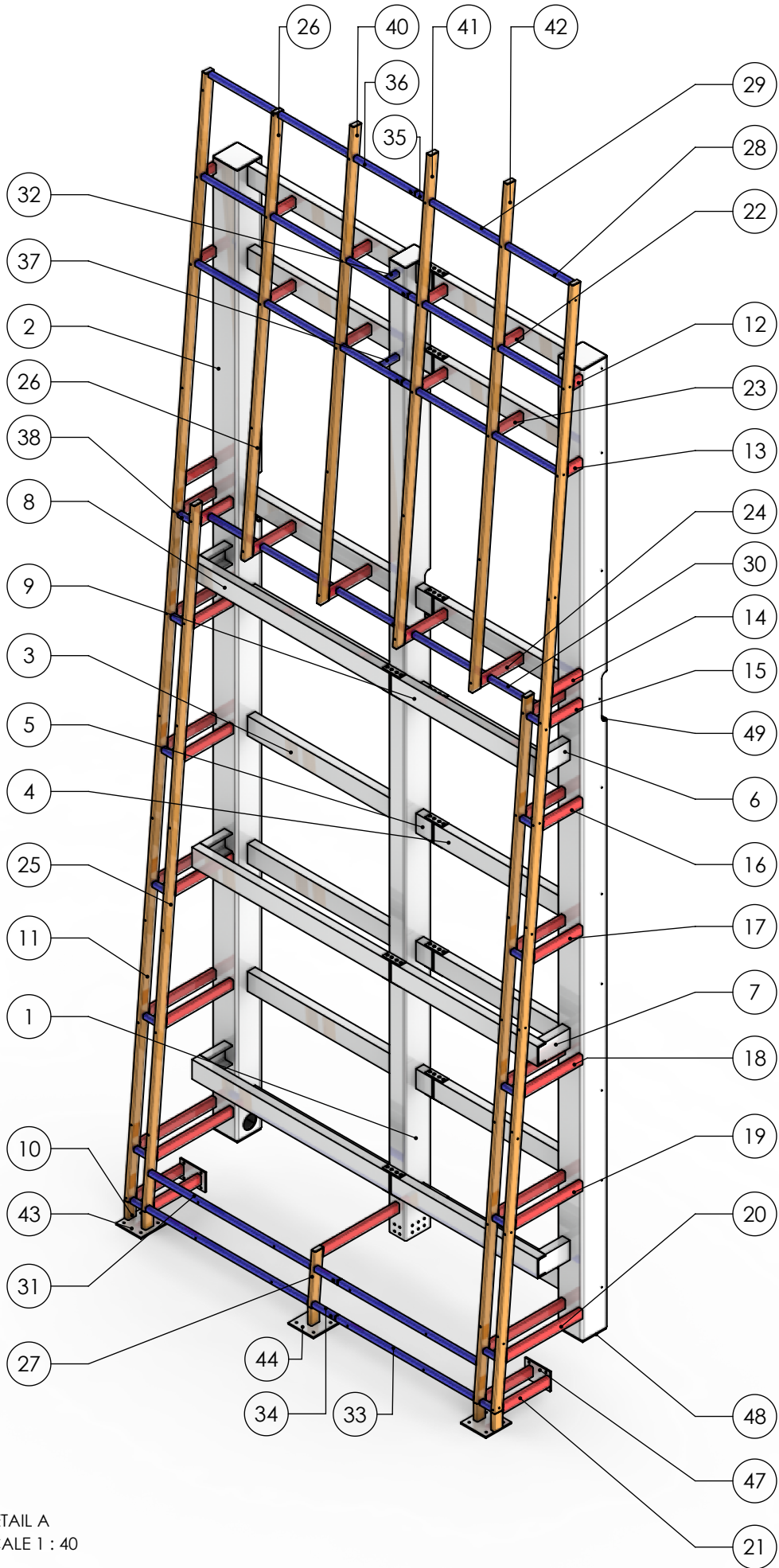
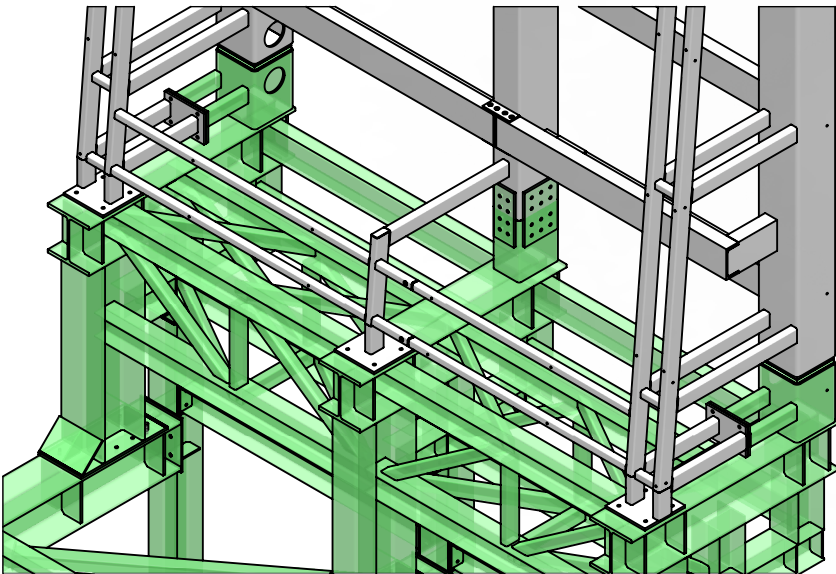
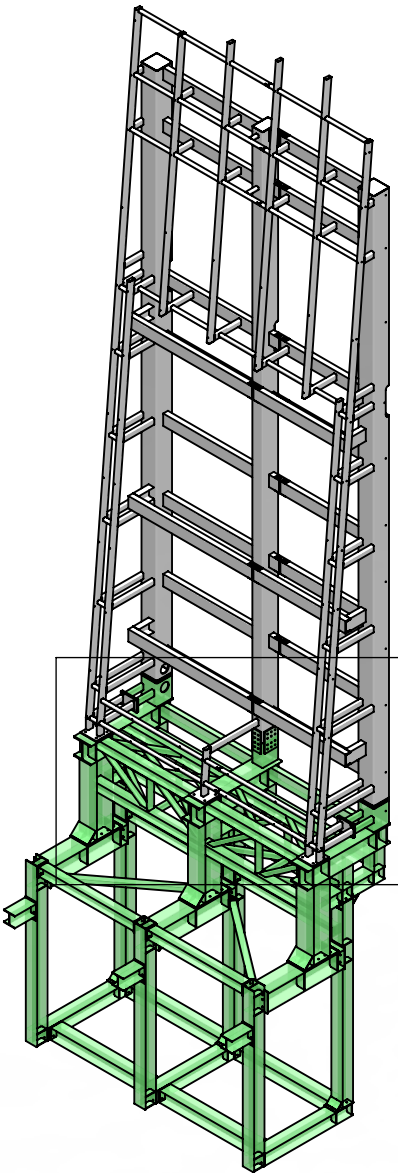

DETAIL A
SCALE 1 : 40

GENERAL DIMN TOLERANCES EXCEPT WHERE STATED
GENERAL ±2.0mm Length / ±1.0mm Hole-Hole
ANGULAR ±0°30'

ALL DIMENSIONS IN MILLIMETRES
UNLESS OTHERWISE STATED

8mm Fillet Weld (z) WPS1
UNLESS OTHERWISE STATED

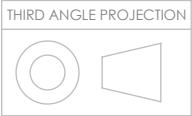

DO NOT SCALE
IF IN DOUBT PLEASE ASK

CLIENT:
Wildstone

CONTRACT TITLE:
London Bridge

DRAWING TITLE:
Main Structure

CONTRACT No.
5258

QUOTATION No.

DRAWING No.
5258-03-01

DRAWN BY
KM

CHECKED BY

FIRST ISSUE DATE
18/06/2018

SHEET
1 of 7

SCALE
1:50

SHEET SIZE
A3 - Landscape

| | | |
|----------|--|----|
| Revision | 29/06/2018 | KM |
| A | Updated to Fluid Structures Comments | |
| Revision | 06/07/2018 | KM |
| B | Divide Connection plates added | |
| Revision | 27/07/2018 | KM |
| C | Steels adjusted for glass fixing, rear cut out added | |
| Revision | | |
| D | | |
| Revision | | |
| E | | |
| Revision | | |
| F | | |

CLIENT APPROVED:

EN 1090 EXC2

YES

NO

NDT Req'd ?

YES

NO

ASSES MONT[®]
STEEL FABRICATION & INSTALLATION
SHOT BLASTING & POWDER COATING

The copyright in this drawing is owned by Assesmont Ltd.
It may not be published or reproduced in any material form
without the express written consent of the Company.

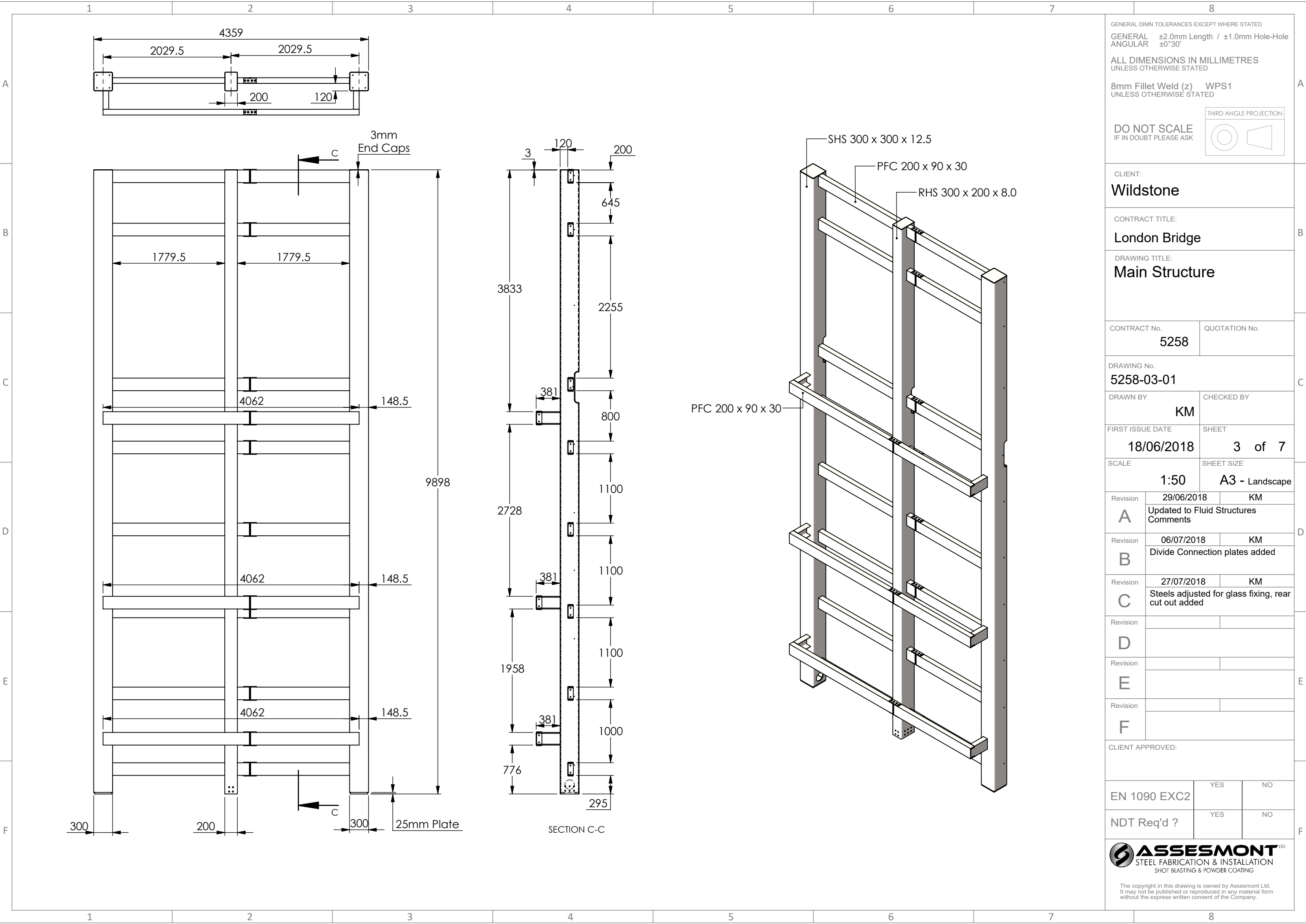

GENERAL DIMN TOLERANCES EXCEPT WHERE STATED
GENERAL ±2.0mm Length / ±1.0mm Hole-Hole
ANGULAR ±0°30'

ALL DIMENSIONS IN MILLIMETRES
UNLESS OTHERWISE STATED

8mm Fillet Weld (z) WPS1
UNLESS OTHERWISE STATED

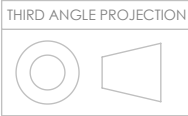

DO NOT SCALE
IF IN DOUBT PLEASE ASK

CLIENT:
Wildstone

CONTRACT TITLE:
London Bridge

DRAWING TITLE:
Main Structure

CONTRACT No. **5258** QUOTATION No.

DRAWING No. **5258-03-01**

DRAWN BY **KM** CHECKED BY

FIRST ISSUE DATE **18/06/2018** SHEET **3 of 7**

SCALE **1:50** SHEET SIZE **A3 - Landscape**

Revision **A** **29/06/2018** **KM**
Updated to Fluid Structures Comments

Revision **B** **06/07/2018** **KM**
Divide Connection plates added

Revision **C** **27/07/2018** **KM**
Steels adjusted for glass fixing, rear cut out added

Revision **D**

Revision **E**

Revision **F**

CLIENT APPROVED:

EN 1090 EXC2 YES NO

NDT Req'd ? YES NO

ASSES MONT
STEEL FABRICATION & INSTALLATION
SHOT BLASTING & POWDER COATING

The copyright in this drawing is owned by Assesmont Ltd.
It may not be published or reproduced in any material form
without the express written consent of the Company.

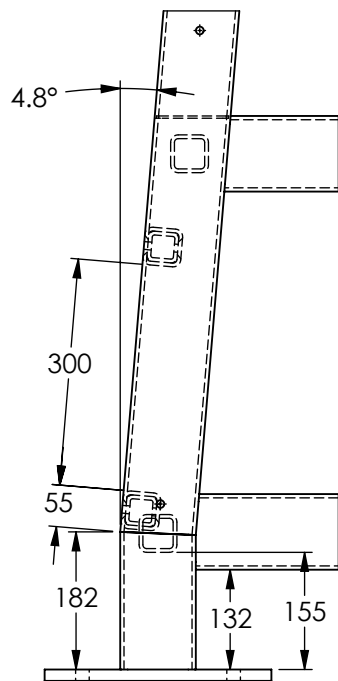
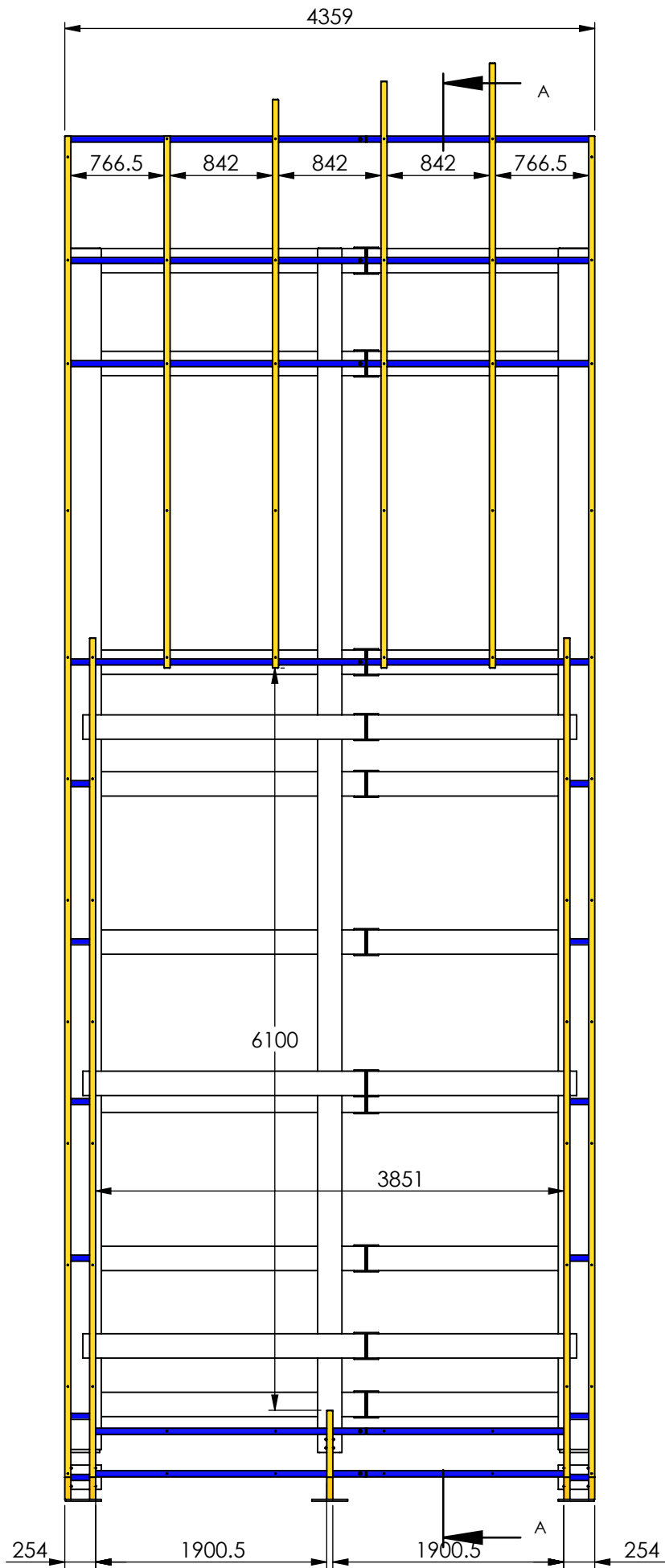

DETAIL B
SCALE 1 : 10

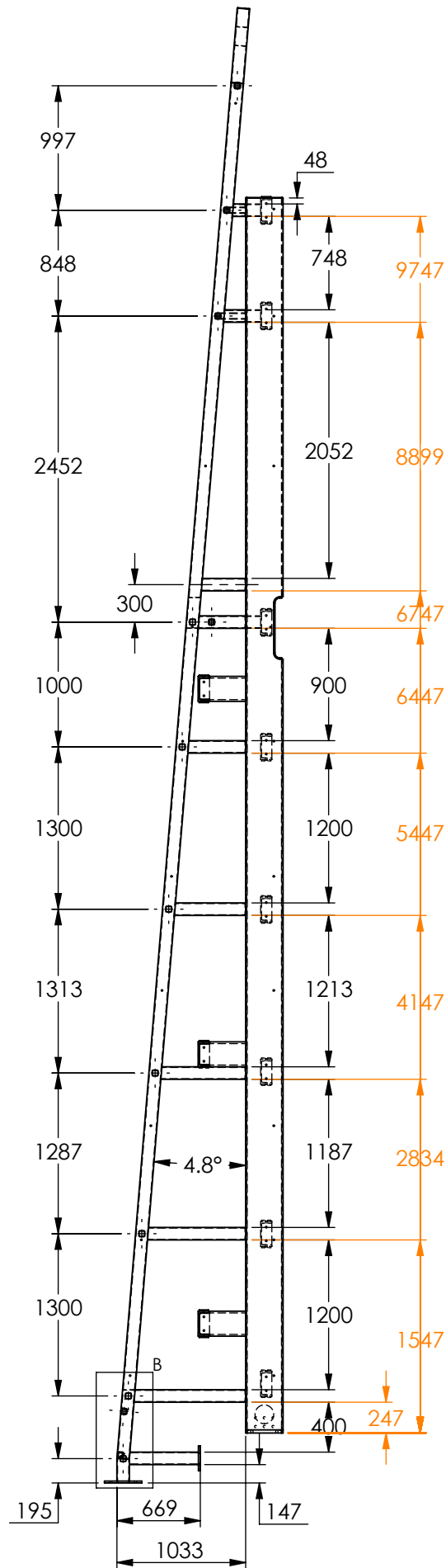

GENERAL DIMN TOLERANCES EXCEPT WHERE STATED
GENERAL ±2.0mm Length / ±1.0mm Hole-Hole
ANGULAR ±0°30'

ALL DIMENSIONS IN MILLIMETRES
UNLESS OTHERWISE STATED

8mm Fillet Weld (z) WPS1
UNLESS OTHERWISE STATED

DO NOT SCALE
IF IN DOUBT PLEASE ASK

THIRD ANGLE PROJECTION



CLIENT:

Wildstone

CONTRACT TITLE:

London Bridge

DRAWING TITLE:

Main Structure

CONTRACT No.

5258

QUOTATION No.

DRAWING No.

5258-03-01

DRAWN BY

KM

CHECKED BY

FIRST ISSUE DATE

18/06/2018

SHEET

4 of 7

SCALE

1:50

SHEET SIZE

A3 - Landscape

Revision

29/06/2018

KM

A

Updated to Fluid Structures
Comments

Revision

06/07/2018

KM

B

Divide Connection plates added

Revision

27/07/2018

KM

C

Steels adjusted for glass fixing, rear
cut out added

Revision

D

Revision

E

Revision

F

CLIENT APPROVED:

EN 1090 EXC2

YES

NO

NDT Req'd ?

YES

NO

ASSES MONT[®]
STEEL FABRICATION & INSTALLATION
SHOT BLASTING & POWDER COATING

The copyright in this drawing is owned by Assesmont Ltd.
It may not be published or reproduced in any material form
without the express written consent of the Company.

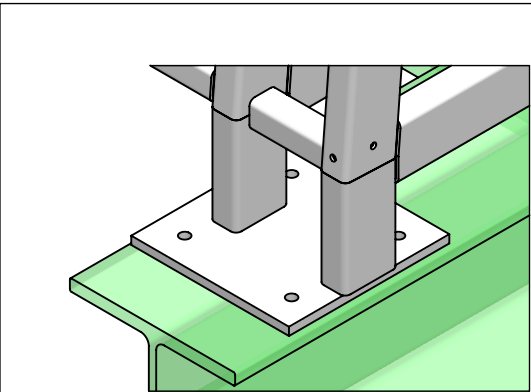

DETAIL A
SCALE 1 : 10

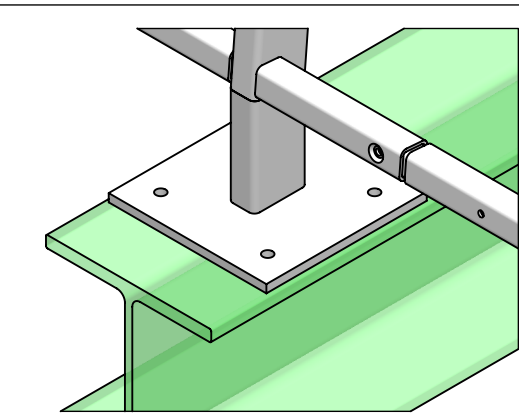
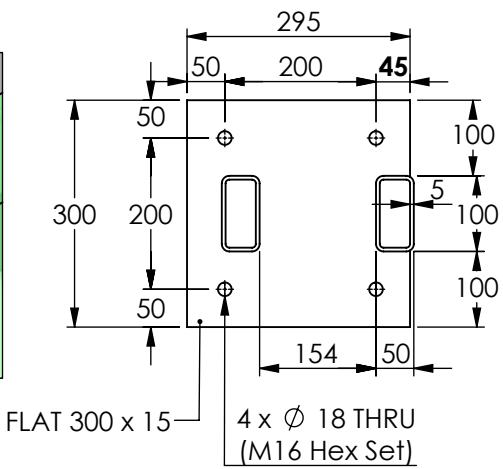

DETAIL B
SCALE 1 : 10

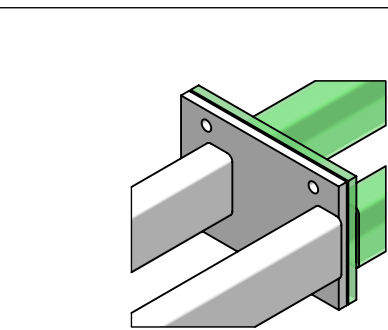
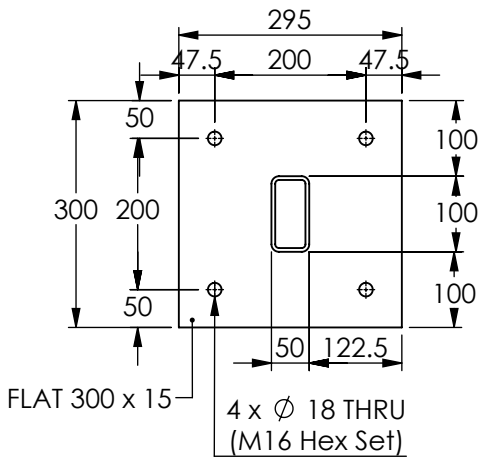

DETAIL C
SCALE 1 : 10

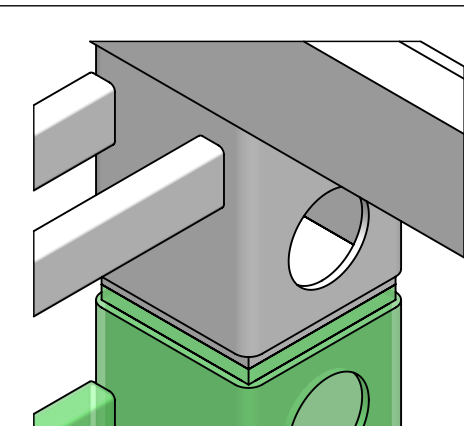
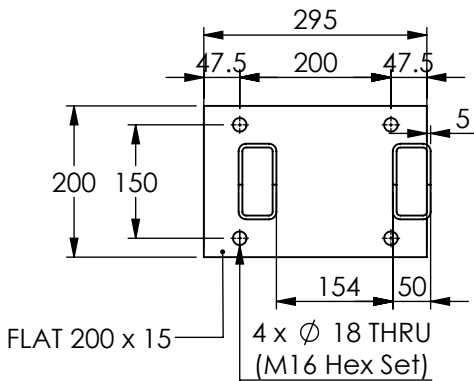

DETAIL D
SCALE 1 : 10

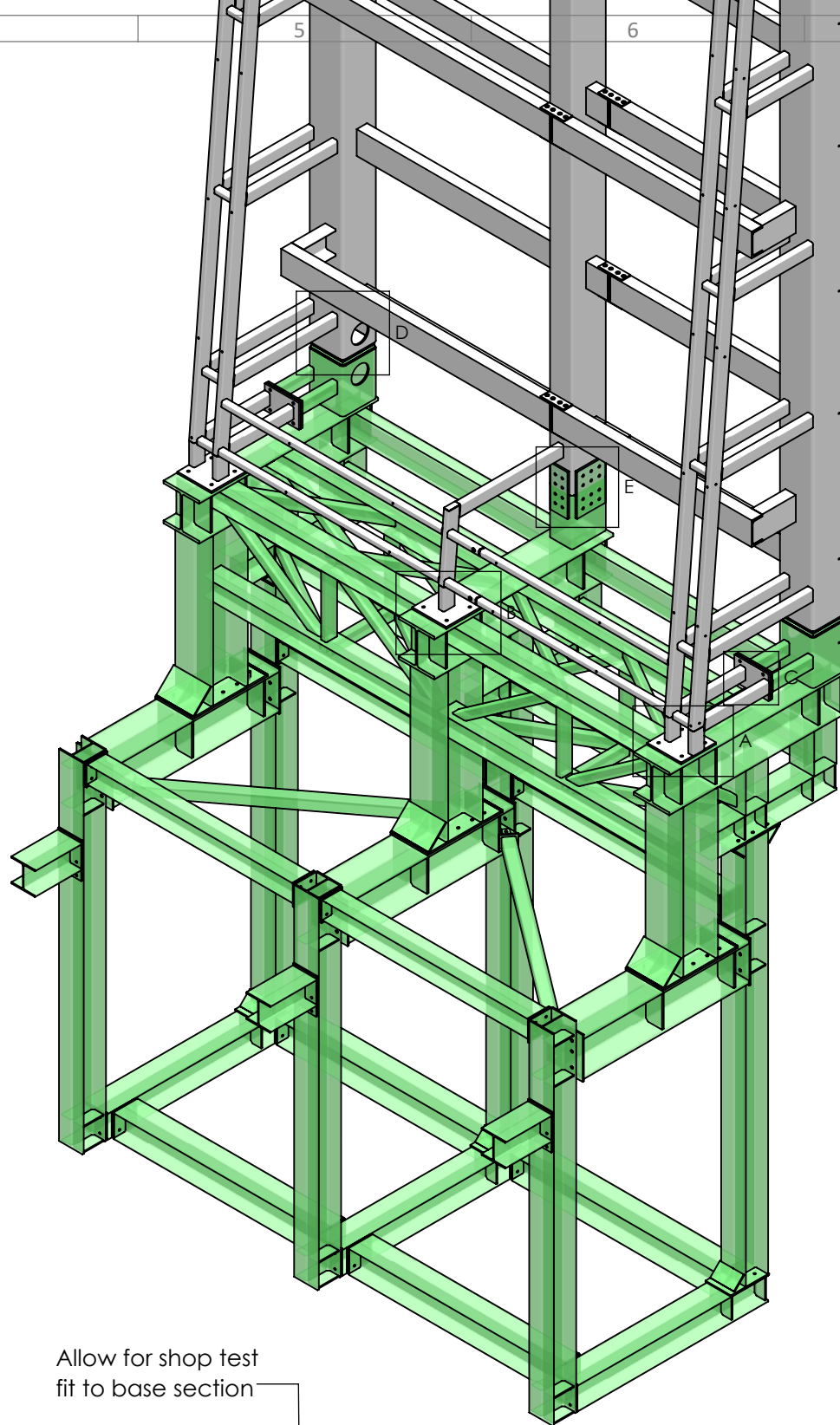
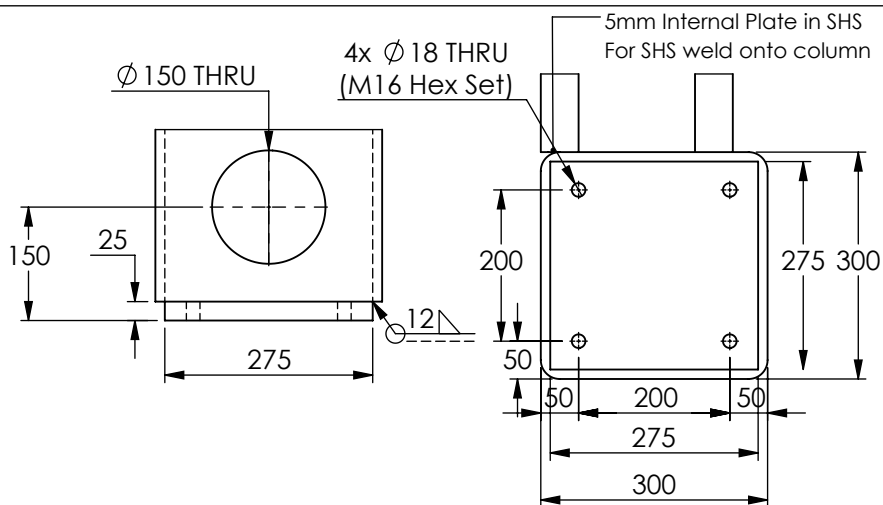

Allow for shop test
fit to base section

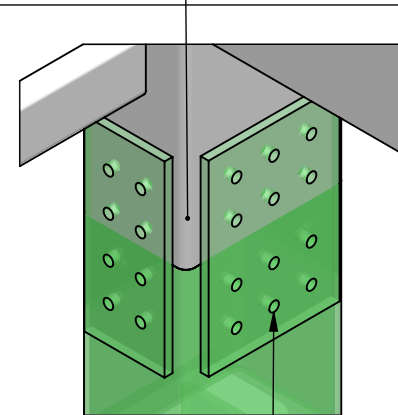

DETAIL E
SCALE 1 : 10

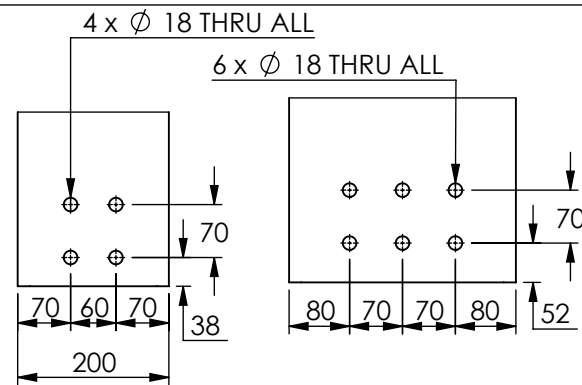

GENERAL DIMN TOLERANCES EXCEPT WHERE STATED
GENERAL ±2.0mm Length / ±1.0mm Hole-Hole
ANGULAR ±0°30'

ALL DIMENSIONS IN MILLIMETRES
UNLESS OTHERWISE STATED

8mm Fillet Weld (z) WPS1
UNLESS OTHERWISE STATED

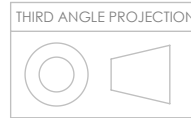

DO NOT SCALE
IF IN DOUBT PLEASE ASK

CLIENT:

Wildstone

CONTRACT TITLE:

London Bridge

DRAWING TITLE:

Main Structure

CONTRACT No.

5258

QUOTATION No.

DRAWING No.

5258-03-01

DRAWN BY

KM

CHECKED BY

FIRST ISSUE DATE

18/06/2018

SHEET

5 of 7

SCALE

1:40

SHEET SIZE

A3 - Landscape

Revision

29/06/2018

KM

A

Updated to Fluid Structures
Comments

Revision

06/07/2018

KM

B

Divide Connection plates added

Revision

27/07/2018

KM

C

Steels adjusted for glass fixing, rear
cut out added

Revision

D

Revision

E

Revision

F

CLIENT APPROVED:

EN 1090 EXC2

YES

NO

NDT Req'd ?

YES

NO

ASSES MONT[®]
STEEL FABRICATION & INSTALLATION
SHOT BLASTING & POWDER COATING

The copyright in this drawing is owned by Assesmont Ltd.
It may not be published or reproduced in any material form
without the express written consent of the Company.

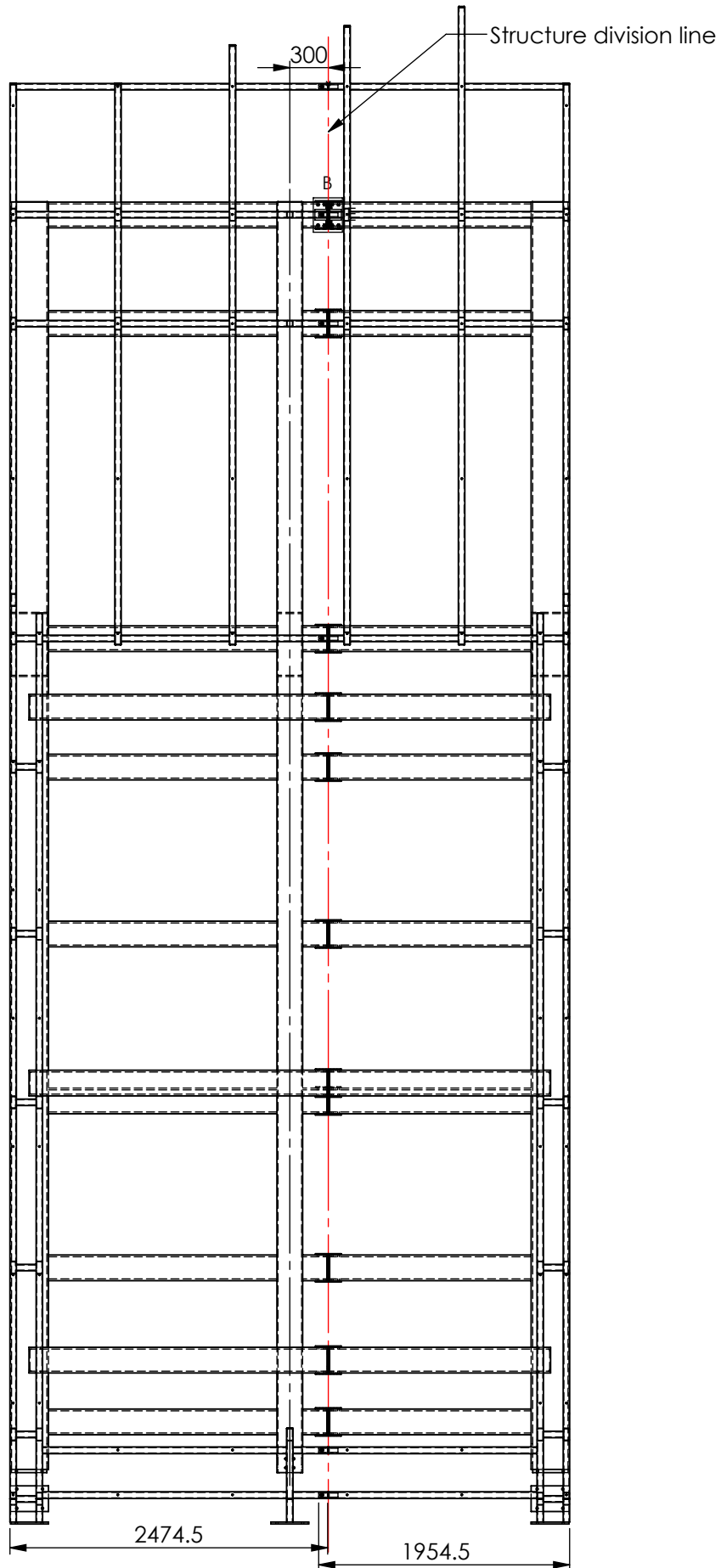
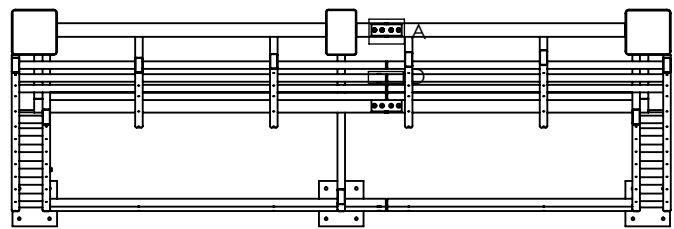

DETAIL A
SCALE 1 : 5

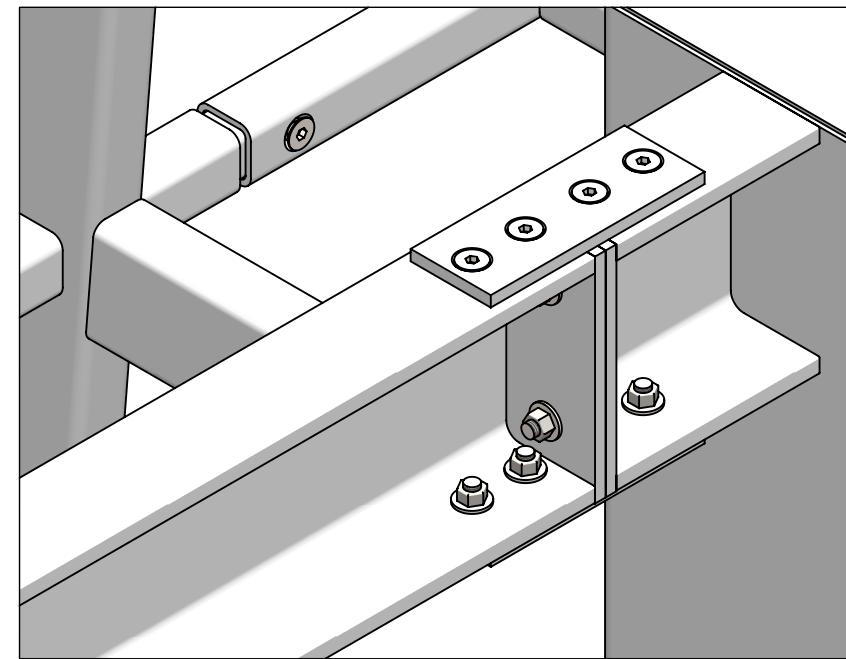
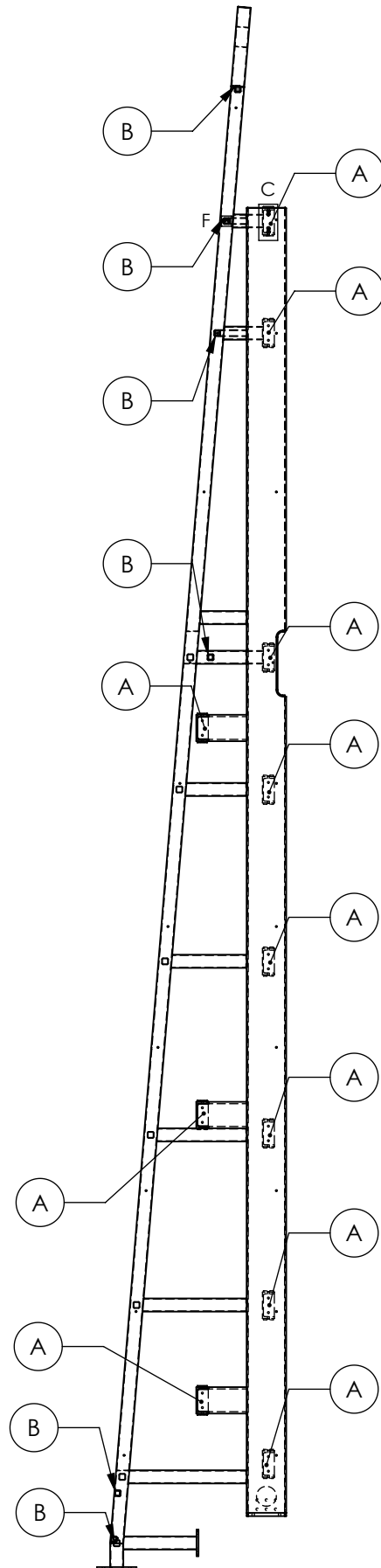

Connection A

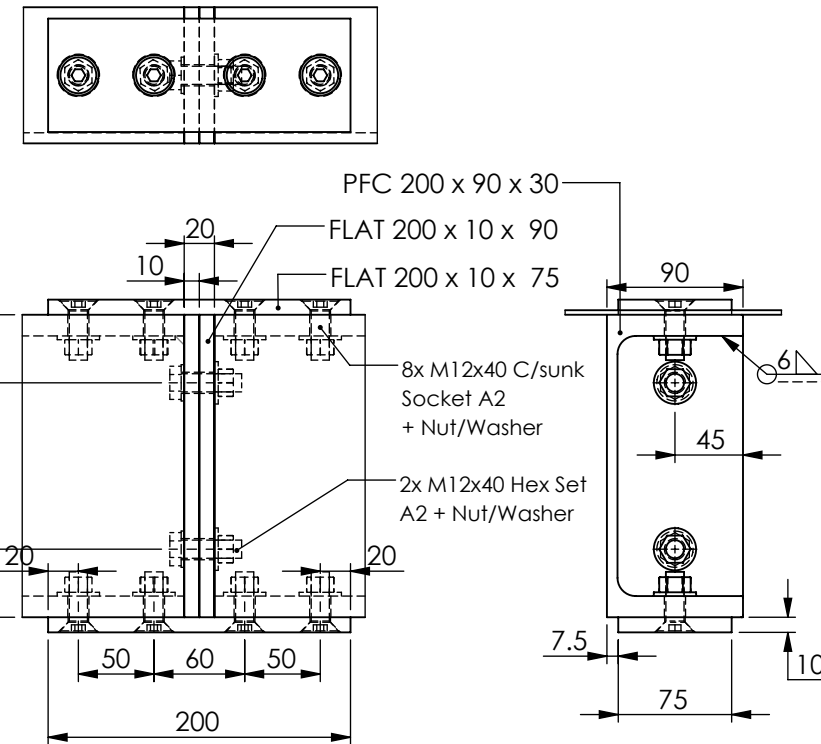

Connection B

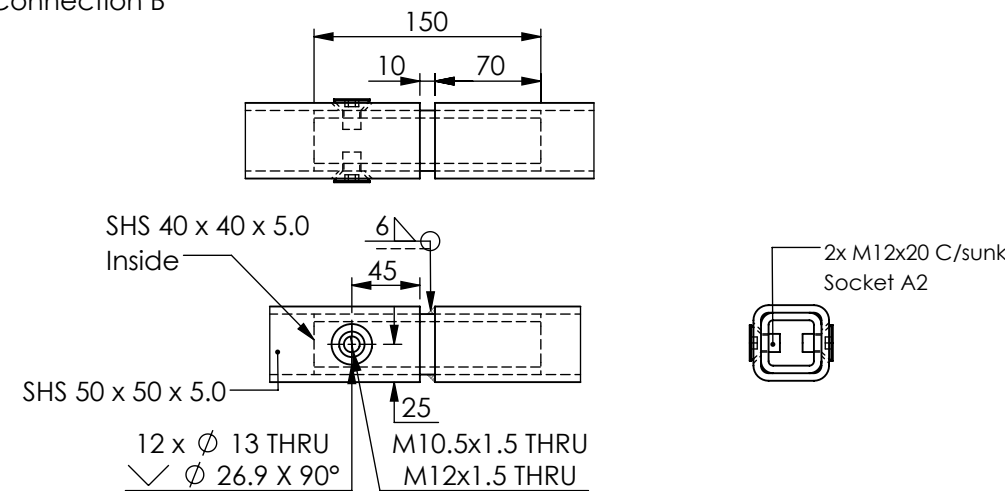

GENERAL DIMM TOLERANCES EXCEPT WHERE STATED
GENERAL $\pm 2.0\text{mm}$ Length / $\pm 1.0\text{mm}$ Hole-Hole
ANGULAR $\pm 0^\circ 30'$
ALL DIMENSIONS IN MILLIMETRES
UNLESS OTHERWISE STATED
8mm Fillet Weld (z) WPS1
UNLESS OTHERWISE STATED

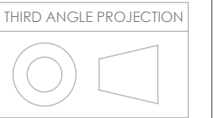

DO NOT SCALE
IF IN DOUBT PLEASE ASK

CLIENT:
Wildstone

CONTRACT TITLE:
London Bridge

DRAWING TITLE:
Main Structure

CONTRACT No. **5258** QUOTATION No.

DRAWING No. **5258-03-01**

DRAWN BY **KM** CHECKED BY

FIRST ISSUE DATE **18/06/2018** SHEET **6 of 7**

SCALE **1:50** SHEET SIZE **A3 - Landscape**

Revision **A** 29/06/2018 **KM**
Updated to Fluid Structures
Comments

Revision **B** 06/07/2018 **KM**
Divide Connection plates added

Revision **C** 27/07/2018 **KM**
Steels adjusted for glass fixing, rear
cut out added

Revision **D**

Revision **E**

Revision **F**

CLIENT APPROVED:

EN 1090 EXC2 YES NO

NDT Req'd ? YES NO

ASSES MONT
STEEL FABRICATION & INSTALLATION
SHOT BLASTING & POWDER COATING

The copyright in this drawing is owned by Assesmont Ltd.
It may not be published or reproduced in any material form
without the express written consent of the Company.

LH Side - 2935kg
approx material weight

RH Side - 2153kg
approx material weight

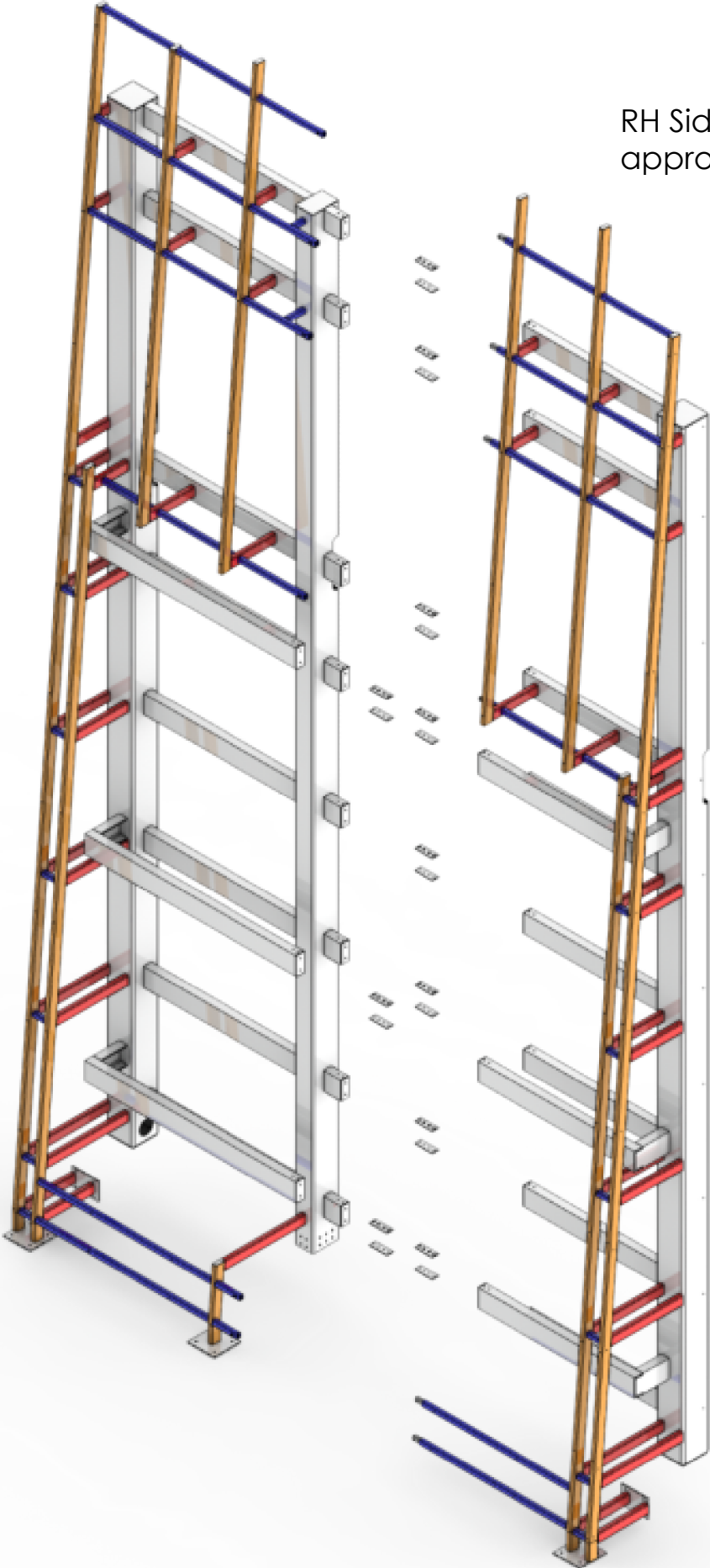

GENERAL DIMN TOLERANCES EXCEPT WHERE STATED
GENERAL ±2.0mm Length / ±1.0mm Hole-Hole
ANGULAR ±0°30'

ALL DIMENSIONS IN MILLIMETRES
UNLESS OTHERWISE STATED

8mm Fillet Weld (z) WPS1
UNLESS OTHERWISE STATED

DO NOT SCALE
IF IN DOUBT PLEASE ASK

THIRD ANGLE PROJECTION

CLIENT:
Wildstone

CONTRACT TITLE:
London Bridge

DRAWING TITLE:
Main Structure

| | |
|--------------|---------------|
| CONTRACT No. | QUOTATION No. |
| 5258 | |

| |
|-------------------|
| DRAWING No. |
| 5258-03-01 |

| | |
|-----------|------------|
| DRAWN BY | CHECKED BY |
| KM | |

| | |
|-------------------|---------------|
| FIRST ISSUE DATE | SHEET |
| 18/06/2018 | 7 of 7 |

| | |
|-------------|-----------------------|
| SCALE | SHEET SIZE |
| 1:50 | A3 - Landscape |

| | | |
|----------|--------------------------------------|----|
| Revision | 29/06/2018 | KM |
| A | Updated to Fluid Structures Comments | |

| | | |
|----------|--------------------------------|----|
| Revision | 06/07/2018 | KM |
| B | Divide Connection plates added | |

| | | |
|----------|--|----|
| Revision | 27/07/2018 | KM |
| C | Steels adjusted for glass fixing, rear cut out added | |

| | | |
|----------|--|--|
| Revision | | |
| D | | |

| | | |
|----------|--|--|
| Revision | | |
| E | | |

| | | |
|----------|--|--|
| Revision | | |
| F | | |

CLIENT APPROVED:

| | | |
|--------------|-----|----|
| EN 1090 EXC2 | YES | NO |
| NDT Req'd ? | YES | NO |